

Bhusawal Arts, Science and P O Nahata Commerce College, Bhusawal

Parent Feedback Analysis Report 2020-21

Feedback Type: Online

Website address: <https://www.basponccollege.org/>

Direct Link URL: <https://feedback.basponccollege.org/>

Screen Shot of Feedback Panel:

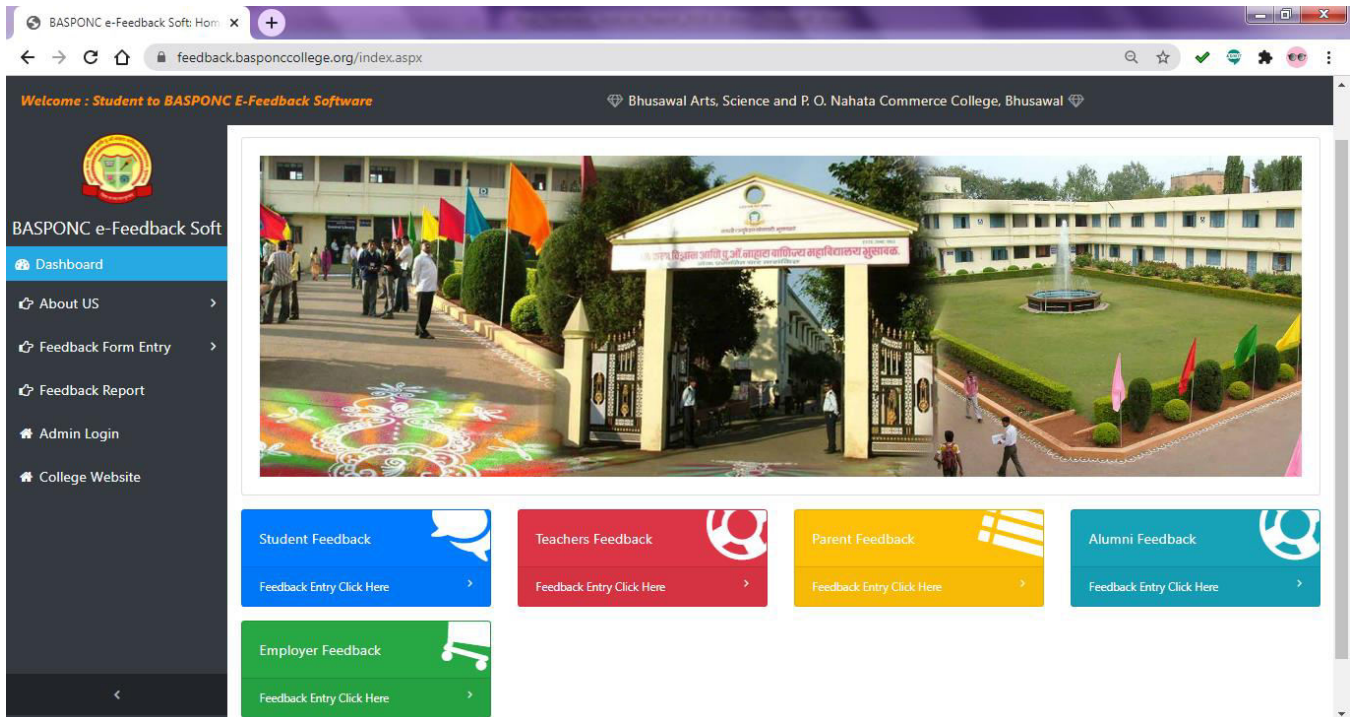

Summary of Statistics of Feedback Received:

Sr. No	Feedback Category	Total numbers of Stakeholder recorded feedback	Average Opinions of Answer in Percentage
1	Parent Feedback	1404	90.63%

Category: Parent Feedback

Total number of Parent recorded feedback: 1404

Total number of questions attempted: 13

Parent Feedback Form 2020-21

Online Fill Form

Welcome : Student to BASPNC E-Feedback Software

e-Feedback Software / Parents Feedback Form Entry

Parents Basic Details Entry.

Parent First name: Santosh Parent Last name: Bonde

Student First name: Pratima Student Middle name: Santosh Student Last name: Bonde

Select Faculty: Science Select Class: MSc Select L. Year: I

Select Subject: Physics Select Feedback Year: 2020-21 Enter Roll No: 4

Next

Welcome : Student to BASPNC E-Feedback Software

e-Feedback Software / Parents Feedback Form Entry

Parents Feedback Questions Entry

Sr. No	Questions	Reply
1	Admission procedure:	Very Good
2	Infrastructure Facilities namely library, laboratory, canteen, gym, and other amenities	Very Good
3	Teaching - learning and evaluation Programmes	Very Good
4	Quality of academic resources namely teachers, course material etc.	Good
5	Effort taken by college for overall grooming and personality development	Very Good
6	Encouragement to student for participation in various co-curricular and extension activities	Good
7	Interaction with teaching and non-teaching staff	Good



BASPONC e-Feedback Soft

- Dashboard
- About US
- Feedback Form Entry
- Feedback Report
- Admin Login
- College Website

8	Environment (Conductive and congenial) of the college for the overall development of your ward	Very Good
9	Career guidance to students	Good
10	Student Counseling / mentoring	Very Good
11	Whether Syllabus is carrier oriented?	Good
12	Depth of Syllabus	Good
13	Suggestions (Maximum 500 Words) <input type="text" value="Need to provide computer knowlege"/>	

Tabular Analysis of Parent Feedback Response:

Sr. No	Nature of Question	Opinions of Answer in Percentage				Scale of Opinion Very Good And Good
		A Very Good	B Good	C Satisfactory	D Unsatisfactory	% of Opinion
1	Admission procedure:	81.49	6.63	6.34	5.56	88.12
2	Infrastructure Facilities namely library, laboratory, canteen, gym, and other amenities	58.34	31.49	6.84	3.35	89.83
3	Teaching - learning and evaluation Programmes	53.99	33.69	7.41	4.92	87.68
4	Quality of academic resources namely teachers, course material etc.	68.81	22.73	4.99	3.5	91.54
5	Effort taken by college for overall grooming and personality development	63.11	28.85	6.27	1.79	91.96
6	Encouragement to student for participation in various co-curricular and extension activities	58.84	30.99	6.91	3.28	89.83
7	Interaction with teaching and non-teaching staff	53.5	39.25	6.13	1.14	92.75
8	Environment (Conductive and congenial) of the college for the overall development of your ward	60.55	30.35	6.13	3	90.9
9	Career guidance to students	53.5	39.25	6.13	1.14	92.75
10	Student Counselling / mentoring	53.35	39.32	6.06	1.29	92.67
11	Whether Syllabus is carrier oriented?	58.12	31.34	7.2	3.35	89.46
12	Depth of Syllabus	59.76	30.28	6.63	3.35	90.04
13	Suggestions	Recorded				
Average Rating						90.63

Graphical Analysis of Parent Feedback Response:

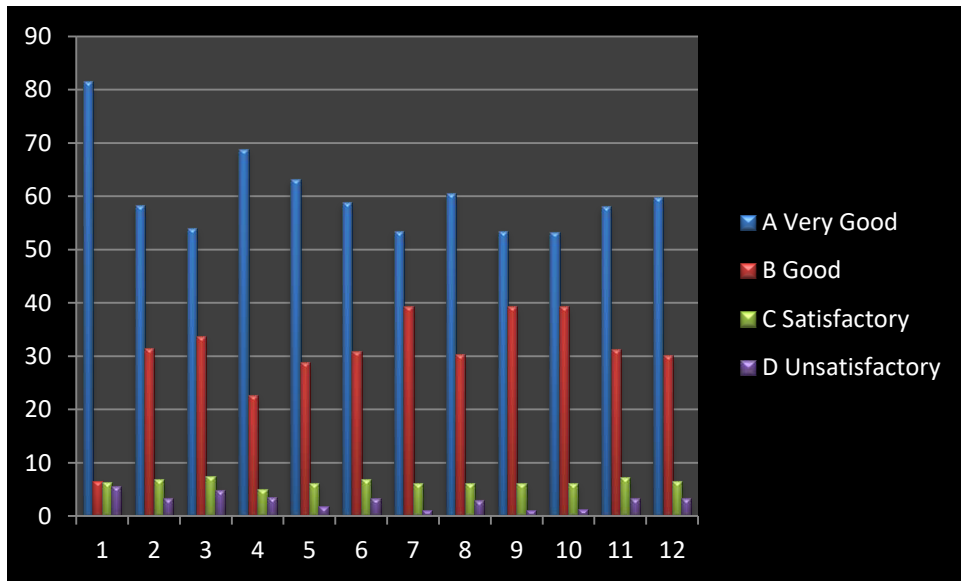

Average Rating of Parent Feedback Response in: 90.63 %



[Signature]
PRINCIPAL
Bhusawal Arts, Sci. & P.O. Nahata
Com. College, Bhusawal